Rolko®

Our innovations move people ...



iMPAC

Industrie- und Reha-Reifen | Industrial and Rehab Tyres

Version 14.12

Reifenprofile | Tyre Treads



IS 101



IS 102



IS 104



IS 105



IS 106



IS 167



IS 300



IS 302



IS 304



IS 305



IS 306



IS 307



IS 309



IS 311



IS 312

Rolko
Our innovations move people ...

Reifenprofile | Tyre Treads



IS 314



IS 315



IS 316



IS 317



IS 318



IS 319



IS 321



IS 322



IS 324



IS 325



IS 326



IS 327

Rolko®
Our innovations move people ...

Reifen | Tyres

	Größe Size	Profil Tread	Colour	!	BAR	PSI max	Art-Nr. Art.-No. Old	Art-Nr. Art.-No. New
3"	2.50-3 (210 x 65)	IS 300	○	4PR	2,5	36	22259020	D210/65-GR4
		IS 321	○	4PR	2,5	36	22259030	D210/65-GB4-I
4"	2.80/2.50-4	IS 300	○	4PR	3,5	50	22264030	D2.80/2.50-4-GR-IS300
		IS 309	●	4PR	3,5	50	22240000	D2.80/2.50-4-SB
		IS 309	○	4PR	3,5	50	22240030	D2.80/2.50-4-GB
	3.00-4 (260 x 85)	IS 300	●	4PR	3,5	50	22211100	D260/85-SR4-I
		IS 300	○	4PR	3,5	50	22211135	D260/85-GR
		IS 311	●	4PR	3,5	50	22211137	D260/85-SB-N
		IS 311	○	4PR	3,5	50	22211134	D260/85-GB-N
		IS 305	○	4PR	3,5	50	22211220	D260/85-G-Racin
	4.10/3.50-4	IS 307	○	4PR	3,5	50	22250030	D4.10/3.50-4-GB
5"	4.10/3.50-5	IS 307	○	4PR	3,5	50	22251030	D4.10/3.50-5-GB
	4.00-5	IS 316	○	4PR	3,5	50	22260030	D4.00-5-GB-IS316
6"	2.50-6	IS 322	○	4PR	3,5	50	22269030	D2.50-6-GB
	3.00-6	IS 306	○	4PR	3,5	50	22222200	D3.00-6-GRAC
	75/70-6	IS 326	○	4PR	3,5	50	22236100	D75/70-6-GB
	4.10/3.50-6	IS 306	○	4PR	3,5	50	22252200	D4.10/3.50-6-G-Highw
		IS 307	●	4PR	3,5	50	22252000	D4.10/3.50-6-SB
		IS 307	○	4PR	3,5	50	22252030	D4.10/3.50-6-GB
	13x5.00-6	IS 318	○	4PR	3,0	45	22262030	D13x5.00-6-GB
8"	2.50-8	IS 322	○	4PR	3,5	50	22219020	D2.50-8-GB4
	3.00-8	IS 306	●	4PR	2,5	36	22223201	D3.00-8-S-Highw
		IS 306	○	4PR	2,5	36	22223221	D3.00-8-G-Highw
		IS 311	●	4PR	3,5	50	22266000	D3.00-8-SB-V
		IS 311	○	4PR	3,5	50	22266030	D3.00-8-GB-V
	4.00-8 (400 x 100)	IS 319	○	4PR	2,5	36	22265030	D400/100-GB-I
		IS 300	●	2PR	2,0	30	22235000	D400/100-SR-IS300
		IS 300	●	4PR	3,5	50	22235100	D400/100-SR4-IS300
10"	3.00-10	IS 306	●	4PR	2,5	36	22327000	D3.00-10-S-High
		IS 306	○	4PR	2,5	36	22327030	D3.00-10-G-High
		IS 312	●	4PR	2,5	36	22267000	D3.00-10-SB
		IS 312	○	4PR	2,5	36	22267030	D3.00-10-GB
	90/70-10	IS 326	○	4PR	2,5	36	22236200	D90/70-10-GB
	3.50-10	IS 312	○	4PR	2,5	36	22327022	D3.50-10-GB

Rolko Kohlgrüber GmbH | Telefon: +49 (0) 5425 9402-0 | Fax: +49 (0) 5425 9402-20
Weitere Informationen und technische Daten im Gesamtkatalog oder im Internet: www.rolko.com

Rolko®
Our innovations move people ...

Reifen | Tyres

	Größe Size	ETRTO	Profil Tread	Colour	!	BAR	PSI max	Art-Nr. Art.-No. Old	Art-Nr. Art.-No. New
6"	6 x 1 ¼	32-86	IS 300	○	2PR	2,5	36	22235013	D150/30-G-IS300
			IS 304	○	2PR	2,5	36	22235022	D150/30-G-SL
7"	7 x 1 ¾	47-93	IS 300	○	2PR	2,5	36	22201021	D180/45-G
	180 x 50		IS 327	●	2PR	2,5	36	22211340	D180/50-S
	200 x 50		IS 300	●	2PR	2,5	36	22202002	D200/50-S-I
			IS 300	○	2PR	2,5	36	22202022	D200/50-G
8"	8 x 1 ¼	32-137	IS 300	○	2PR	4,0	58	22205301	D200/30-G-IS300
	8 ½ x 2		IS 302	●	2PR	2,5	36	22206000	D220/120-50-S
	225 x 55		IS 327	●	2PR	2,5	36	22212340	D225/55-S
10"	10 x 2	54-152	IS 302	●	2PR	2,5	36	22208000	D250/50-S
			IS 302	○	2PR	2,5	36	22208020	D250/50-G-I
12"	12 ½ x 2 ¼	62-203	IS 104	○	Reinforced	2,7	40	22213021	D310/55-G-M
			IS 321	○		2,7	40	22203032	D310/55-G-V
20"	20 x 1 ⅜	37-451	IS 101	○		4,0	50	22275020	D20x1.3/8-G
22"	22 x 1 ⅜	37-489	IS 102	○		4,5	58	22277020	D22x1.3/8-G
	22 x 1 ⅜ B.S.	37-501	IS 101	○		4,0	50	22276020	D22x1.3/8-G-501
24"	24 x 1.00	25-540	IS 105	○		7,0	100	22282025	D24x1-H-G-IS105
	24 x 1 ⅜	37-540	IS 101	○		4,5	58	22281020	D24x1.3/8-G
			IS 105	○		6,5	80	22281025	D24x1.3/8-G-SUP
26"	26 x 1 ⅜	37-590	IS 102	○		4,0	50	22285030	D26x1.3/8-G-IS102

Wir bieten verschiedene Lösungen im Bereich pannensichere Reifen. Bitte sprechen Sie uns für Preise und Konditionen an. |
We offer serveral solutions for the puncture-proof application of tyres. Please contact us for prices and conditions.

RolkoFILL

Unsere hochwertigen Bereifungen mit pannensicherer Einlage | Our high-quality tyres with puncture proof insert

RolkoSMART

Mit einer Polyurethan-Füllung machen wir Ihre Lufträder pannensicher | With a polyurethane filling we make your air tyres puncture-proof

iMPAC **Pannenschutzgürtel** Protection Belt

Unsere robuste Kautschuk-Lage garantiert einen optimalen Schutz für den Reifen | Our sturdy layer made of rubber ensures an optimal protection for tyres
Größen: | Sizes: 200x50, 2.80/2.50-4, 3.00-4 (260x85), 3.00-8, 3.00-10.

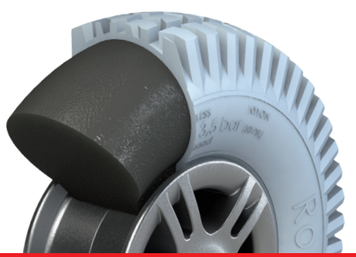

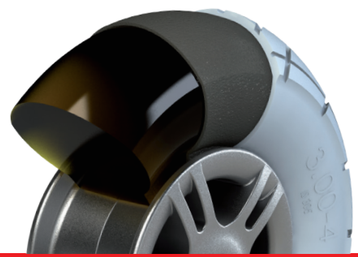



Rolko Kohlgrüber GmbH | Phone: +49 (0) 5425 9402-0 | Fax: +49 (0) 5425 9402-20
For further details and technical data, please refer to our general catalogue or to our website: www.rolko.com

Our innovations move people ...

Schläuche | Tubes

	Größe Size	ETRTO	Ventil Valve	Art-Nr. Art.-No. (Old)	Art-Nr. Art.-No. (New)
6"	6 x 1 ¼	32-86	AV 0/45, DIN7768	2555000	S150/30-AV-I
7"	7 x 1 ¾ 180 x 50 200 x 50	47-93	AV 0/45, DIN7768	2556180	S180/200-AV-0/45
	7 x 1 ¾ 180 x 50 200 x 50	47-93	AV 90/45, DIN7768	2556090	S180/200-AV-90/45
	7 x 1 ¾ 180 x 50 200 x 50	47-93	AV 30/90, DIN7777	2556004	S180/200-AV-30/90-OEM
	7 x 1 ¾ 180 x 50 200 x 50	47-93	AV 90/90, DIN7768	2556000	S180/200-AV-90/90-OEM
8"	8 ½ x 2 225 x 55	-	AV 10/45, DIN7768	2557001	S225/55-AV-I
	8 x 1 ¼	32-137	AV 30/45, DIN7768	2559010	S200/30-AV-A-OEM
	8 x 1 ¼	32-137	AV 90/45, DIN7768	2559000	S200/30-AV-OEM
10"	10 x 2	54-152	AV 0/30, DIN7777	2561006	S250/50-AV
	10 x 2	54-152	AV 90/90, DIN7777	2561007	S250/50-AV-W
12"	12 ½ x 2 ¼	62-203	AV	2505300	S310/55-AV
	12 ½ x 2 ¼	62-203	AV 90/90, DIN7777	2505390	S310/55-AV-W
16"	16 x 2.125	47/57-305	AV	2510000	S16x1.75-AV
20"	20 x 1.75	47/57-406	AV	2515000	S20x1.75-AV
	20 x 1 ⅜	28/37-438/451	AV	2513000	S20x1.3/8-AV-OEM
22"	22 x 1	25/28-489/501	AV	2517140	S22x1-AV
	22 x 1 ⅜	28/37-489/451	AV	2517440	S22x1.3/8-AV
24"	24 x 1	25-540 (20/28-540-541)	AV	2518000	S24x1-AV
	24 x 1 ⅜	37-540 (28/37-540-541)	AV	2519000	S24x1.3/8-AV
26"	26 x 1 ⅜	37-590 (28/37-584-597)	AV	2523000	S26x1.3/8-AV



AV 0/30 DIN7777 | AV 0/45 DIN7768 | AV 10/45 DIN7768 | AV 30/45 DIN7768 | AV 90/45 DIN7768 | AV 30/90 DIN7777

Rolko Kohlgrüber GmbH | Telefon: +49 (0) 5425 9402-0 | Fax: +49 (0) 5425 9402-20
Weitere Informationen und technische Daten im Gesamtkatalog oder im Internet: www.rolko.com

Our innovations move people ...

Schläuche | Tubes

	Größe Size	Ventil Valve	Art-Nr. Art.-No. (Old)	Art-Nr. Art.-No. (New)
3"	2.50-3	AV 90/90, DIN7777	2573000	S210/65-AV-I
4"	2.80/2.50-4 3.00-4 (260 x 85) 4.10/3.50-4 4.00-4	AV 90/90, DIN7777	2563000	S2.50/4.10-4-AV-W-I-7777-OEM
	2.80/2.50-4 3.00-4 260 x 85 4.10/3.50-4 4.00-4	AV 90/90, JS87N	2563001	S2.50/3.00/4.10-4-AV-W-I
5"	4.10/3.50-5 4.00-5	AV 90/90, JS87N	2580000	S4.10/3.50/4.00-5-AV-W-OEM
6"	3.00-6	AV 90/90, JS87N	2536100	S3.00-6-AV
	4.10/3.50-6	AV, TR13	2581003	S4.10/3.50-6-AV-I
	4.10/3.50-6	AV 90/90, JS87N	2581000	S4.10/3.50-6-AV-W
	13x5.00-6	AV 90/90, JS87N	2568000	S13x5.00-6-AV-I
8"	2.50-8	AV 90/90, JS87N	2571000	S2.50-8-AV-W-I
	3.00-8	AV, TR13	2572003	S3.00-8-AV-G-I
	3.00-8	AV 90/90, DIN7768	2572090	S3.00-8-AV-W
	3.50-8 4.00-8 400 x 100	AV, TR13	2575107	S400/100-AV
	3.50-8 4.00-8 400 x 100	AV 90/90, JS87N	2575100	S400/100-AV-W-I-OEM
10"	3.00-10 3.50-10	AV 90/90, JS87N	2541500	S3.00-10-AV-W



AV 90/90 DIN7768 | AV 90/90 DIN7777 | AV 90/90 JS87N | AV TR13 | AV

Rolko Kohlgrüber GmbH | Phone: +49 (0) 5425 9402-0 | Fax: +49 (0) 5425 9402-20
For further details and technical data, please refer to our general catalogue or to our website: www.rolko.com

Our innovations move people ...



Germany

Rolko Kohlgrüber GmbH
Industriestraße 14 - 16
D-33829 Borgholzhausen
Phone +49 (0) 5425 9402-0
Fax +49 (0) 5425 9402-20
info@rolko.com







Netherlands

Rolko Nederland bv
Pakketboot 51
NL-3991 CH Houten
Phone +31 (0) 302 567 890
Fax +31 (0) 842 292 903
RolkoNL@rolko.com

Denmark

Rolko Scandinavia ApS
Suensonsvej 2
DK-8600 Silkeborg
Phone +45 (0) 87 20 18 88
Fax +45 (0) 86 81 86 88
RolkoDK@rolko.com

China

Production
Xiamen Rolko Wheels & Components Co. Ltd.
Fujian Province
CN-361100 Xiamen

Copyright © Rolko Kohlgrüber GmbH, 2014. Nachdruck, auch auszugsweise, nur mit vorheriger Genehmigung des Herausgebers. Alle Rechte vorbehalten. Abbildungen unverbindlich. Irrtum und Änderungen vorbehalten. Wir liefern gemäß unseren neuesten Ver-kaufs- und Lieferbedingungen. Nicht alle aufgeführten Produkte sind sofort lieferbar. | All shown sizes and illustrations are non-binding. We reserve the right to make unpublished/unannounced modifications. Delivery according to our latest general terms and conditions. Not all products listed are available from stock.

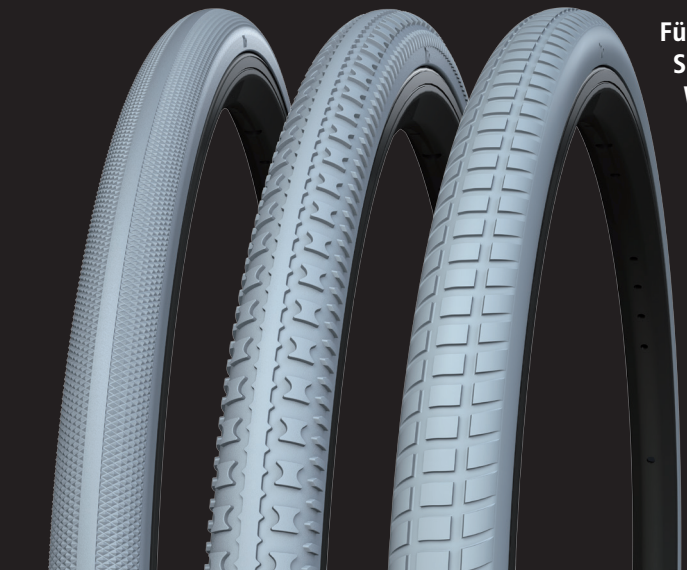

Für unser komplettes Lieferprogramm von Rädern und Reifen fordern Sie bitte unseren Gesamtkatalog an oder besuchen Sie unsere Webseite: rolko.com | For our full range of wheels and tyres please ask for our general catalogue or visit our website: rolko.com

