Rolko®

Our innovations move people ...

1
2
3
4
5
6
7
8
9

Speichenräder
Wheels with Spokes

Reha



Gesamtkatalog
General Catalogue





Our innovations move people ...

ROLKO bietet ein umfangreiches Programm von Speichenrädern, in den unterschiedlichsten Ausführungen: Ob Alu- oder Kunststoff-Felge, PU- oder Luftbereifung, mit oder ohne Trommelbremse, mit Rolkofill oder sonstiger Reifenbefüllung. Wünschen Sie ein Rad, welches nicht in diesem Katalog aufgeführt ist? Sprechen Sie uns an. Wir fertigen Qualitätsräder, individuell, ganz nach Ihren Vorstellungen.

Dazu einen personalisierten Speichenschutz mit Ihrem Logo?
Auch das ist kein Problem. ROLKO hat die passende Lösung für Sie.

ROLKO offers a comprehensive program of **wheels with spokes**, in a variety of different designs: aluminium or plastic rim, PU or pneumatic tyre, with or without drum brake, with Rolkofill or alternate **tyre fill**. Are you looking for a wheel which is not listed in this catalogue? Do not hesitate to contact us. We offer state-of-the-art wheels in custom design, particularly executed to your own ideas.

In addition a spoke protector with your logo?
Also not a problem. ROLKO has the right solution for you.



move

move

Our innovations move people

move



Inhalt | Content

	Seite | Page
Leichtgewichträder „FLY" | Light-weight wheel „FLY"	06
Leichtgewichträder „FLY" mit Trommelbremsnabe | Light-weight Wheel "FLY" with Drum Brake Hub	07
Speichenräder „Active" | Spoke Wheels „Active"	08
Speichenräder „Basic" | Spoke Wheels „Basic"	09
Speichenräder „Outdoor" | Spoke Wheels „Outdoor"	09
Speichenräder „Start" | Spoke Wheels „Start"	10
Speichenräder mit Trommelbremsnabe | Spoke Wheels with Drum Brake Hub	11
Speichenräder „Jogging" | Spoke Wheels „Jogging"	12
Speichenräder mit Kunststoff-Felge | Spoke Wheels with Plastic Rim	13
Speichenräder „Disk" | Spoke Wheels „Disk"	14
Schwerlastrad „Jumbo" | Heavy Duty Wheel „Jumbo"	14
Speichenrad „Big Boy" | Spoke Wheel „Big Boy"	15
Naben | Hubs	16
Bremsen | Brakes	17
Greifreifen | Push Rims	18
Greifreifenüberzüge | Push Rim Covers	20
Radabdeckungen | Wheel Mud Guards	20
Achsen und Adapter | Axles and Adapters	21
Speichenschutz | Spoke Guards	22
Piktogramme | Icons	23

Leichtgewichträder „FLY" | Light-Weight Wheel "FLY"

Leichtgewicht-Hohlkammerfelge | Light-weight double wall rim



Luftbereifung: Schwalbe RightRun | Pneumatic tyre: Schwalbe RightRun

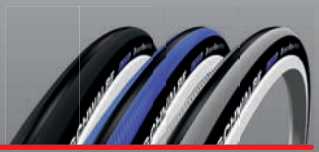

Diverse Farben | Various Colours

***Optional*: PU-Bereifung** | PU tyre



Aluminium-Leichtgewichtnabe, 24 Speichen 1,8 mm | Light-weight aluminium hub, 24 spokes 1,8 mm



***Optional*: Quick Release Achse** (axle)

Aluminium-Greifreifen, 6 Laschen | Aluminium push rim, 6 splices



Felgenprofil | Rim shape

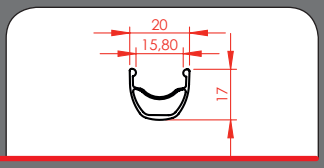

Größe Size						Art-Nr. Art.-No.
20x1"	Luft | Pneumatic	12*	48	70	6001	R510/25-L-LAH-GFA
20x1"	Polyurethane	12*	48	70	6001	R510/25-L-PUAH-GFA
22x1"	Luft | Pneumatic	12*	48	70	6001	R570/25-L-LAH-GFA
22x1"	Polyurethane	12*	48	70	6001	R570/25-L-PUAH-GFA
24x1"	Luft | Pneumatic	12*	48	70	6001	R620/25-L-LAH-GFA
24x1"	Polyurethane	12*	48	70	6001	R620/25-L-PUAH-GFA

***Auf Wunsch auch 1/2" Ø** | Also available as 1/2" Ø upon request

Rolko Kohlgrüber GmbH | Telefon: +49 (0) 5425 9402-0 | Fax: +49 (0) 5425 9402-20
Weitere Informationen und technische Daten im Gesamtkatalog oder im Internet: www.rolko.com

Leichtgewichträder „FLY" mit Trommelbremsnabe | Light-Weight Wheel "FLY" with Drum Brake Hub

Leichtgewicht-Hohlkammerfelge | Light-weight double wall rim

Luftbereifung: Schwalbe RightRun | Pneumatic tyre: Schwalbe RightRun

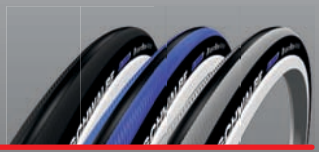

Diverse Farben | Various Colours



***Optional*: PU-Bereifung** | PU tyre



Aluminium-Trommelbremsnabe, Ø 70 mm, 24 Speichen 1,8 mm | Aluminium drum brake hub, Ø 70 mm, 24 spokes 1,8 mm





Aluminium-Greifreifen, 6 Laschen | Aluminium push rim, 6 splices

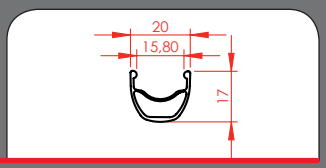

Felgenprofil | Rim shape

Größe Size					Art-Nr. Art.-No.
20x1 "	Luft | Pneumatic	12	46	6001	R510/25-L-LAH-GFA-B
20x1 "	Polyurethane	12	46	6001	R510/25-L-PUAH-GFA-B
22x1 "	Luft | Pneumatic	12	46	6001	R570/25-L-LAH-GFA-B
22x1 "	Polyurethane	12	46	6001	R570/25-L-PUAH-GFA-B
24x1 "	Luft | Pneumatic	12	46	6001	R620/25-L-LAH-GFA-B
24x1 "	Polyurethane	12	46	6001	R620/25-L-PUAH-GFA-B

Speichenräder „Active" | Spoke Wheels "Active"

Aluminium-Hohlkammerfelge | Double wall aluminium rim



Luftbereifung | Pneumatic tyre



Aluminium-Hochflanschnabe, 36 Speichen 2 mm | High flange aluminium hub, 36 spokes 2 mm



Aluminium-Greifreifen, 6 Laschen, *optional*: 12 Laschen für den Sportbereich | Aluminium push rim, 6 splices ***optional***: 12 splice rim for activities



Felgenprofil | Rim shape

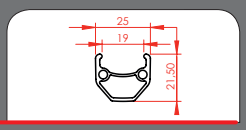

Größe Size		Laschen Splices					Art-Nr. Art.-No.
24x1 "	Luft | Pneumatic	6	12*	60	70	6001	R620/25-LAHH-GFA
24x1 "	Luft | Pneumatic	12	12*	60	70	6001	R620/25-LAHH-GFA-V12



Luftbereifung: Schwalbe RightRun | Pneumatic tyre: Schwalbe RightRun

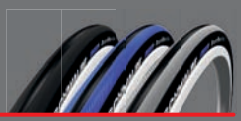

Diverse Farben | Various Colours

***Optional*: PU-Bereifung** | PU tyre



Aluminiumnabe, 24 Speichen 2 mm | Aluminium hub, 24 spokes 2 mm



Aluminium-Greifreifen mit Laschen | Aluminium push rim with splices



Felgenprofil | Rim shape

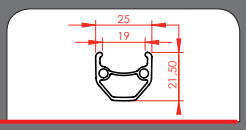

20x1 "	Luft | Pneumatic	4	12*	53	63	6001	R510/25-LAH-GFAS-HOG
20x1 "	Polyurethane	4	12*	53	63	6001	R510/25-PUAH-GFAS-HOG
22x1 "	Luft | Pneumatic	4	12*	53	63	6001	R570/25-LAH-GFAS-HOG
22x1 "	Polyurethane	4	12*	53	63	6001	R570/25-PUAH-GFAS-HOG
24x1 "	Luft | Pneumatic	6	12*	53	63	6001	R620/25-LAH-GFAS-HOG
24x1 "	Polyurethane	6	12*	53	63	6001	R620/25-PUAH-GFAS-HOG

***Auf Wunsch auch 1/2" Ø** | Also available as 1/2 " Ø upon request

Rolko Kohlgrüber GmbH | Telefon: +49 (0) 5425 9402-0 | Fax: +49 (0) 5425 9402-20
Weitere Informationen und technische Daten im Gesamtkatalog oder im Internet: www.rolko.com

Speichenräder "Basic" | Spoke Wheels "Basic"

Aluminiumfelge | Aluminium rim

Luftbereifung | Pneumatic tyre



***Optional*: PU-Reifen** | PU tyre



Aluminiumnabe, 36 Speichen 2 mm | Aluminium hub, 36 spokes 2 mm



Aluminium-Greifreifen mit Laschen | Aluminium push rim with splices



Felgenprofil | Rim shape

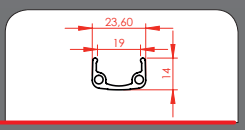



Größe Size		Laschen Splices					Art-Nr. Art.-No.
22x1"	Luft | Pneumatic	6	12*	53	63	6001	R570/25-LAS-GFA
22x1"	Polyurethane	6	12*	53	63	6001	R570/25-PUAS-GFA
24x1"	Luft | Pneumatic	6	12*	53	63	6001	R620/25-LAS-GFA
24x1"	Polyurethane	6	12*	53	63	6001	R620/25-PUAS-GFA
26x1"	Luft | Pneumatic	6	12*	53	63	6001	R670/25-LAS-GFA
26x1"	Polyurethane	6	12*	53	63	6001	R670/25-PUAS-GFA

Speichenräder „Outdoor" | Spoke Wheels "Outdoor"

Aluminiumfelge | Aluminium rim

Luftbereifung Schwalbe Land Cruiser | Pneumatic tyre Schwalbe Land Cruiser



Aluminiumnabe, 36 Speichen 2 mm | Aluminium hub, 36 spokes 2 mm



Aluminium-Greifreifen: 6 Laschen | Aluminium push rim, 6 splices



Felgenprofil | Rim shape

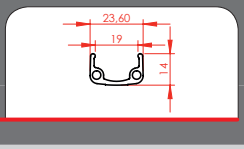



24x1.75"	Luft | Pneumatic	-	12*	53	63	6001	R620/45-LSA-GFA
24x1.90"	Luft | Pneumatic	-	12*	53	63	6001	R620/50-LA-GFA

***Auf Wunsch auch 1/2" Ø** | Also available as 1/2" Ø upon request

Speichenräder „Start" | Spoke Wheels "Start"

Aluminiumfelge | Aluminium rim



Luftbereifung | Pneumatic tyre



***Optional*: PU-Bereifungen** | PU tyres

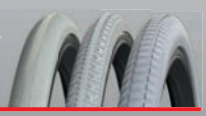

Stahlnabe, 36 Speichen 2 mm | Steel hub, 36 spokes 2 mm



Stahl-Greifreifen: 6 Gewindemuffen, Distanz verstellbar | Steel push rim, 6 threaded sockets, distance adjustable



Felgenprofil | Rim shape

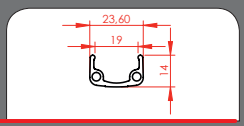

Größe Size						Art-Nr. Art.-No.
24x1.3/8"	Luft | Pneumatic	12	48	59	6001	R620/35-LA-GFS-1
24x1.3/8"	Polyurethane	12	48	59	6001	R620/35-PUA-GFS-1



Luftbereifung | Pneumatic tyre



***Optional*: PU-Bereifung** | PU tyre



Aluminiumnabe, 36 Speichen 2 mm | Aluminium hub, 36 spokes 2 mm



Aluminium-Greifreifen: 6 Gewinde-muffen, Distanz verstellbar | Aluminium push rim, 6 threaded sockets, distance adjustable



Felgenprofil | Rim shape

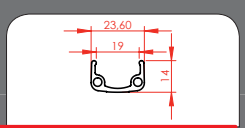

24x1.3/8"	Luft | Pneumatic	12	53	63	6001	R620/35-LA-GFA-1
24x1.3/8"	Polyurethane	12	53	63	6001	R620/35-PUA-GFA-1

Rolko Kohlgrüber GmbH | Telefon: +49 (0) 5425 9402-0 | Fax: +49 (0) 5425 9402-20

Speichenräder mit Trommelbremsnabe | Spoke Wheels with Drum Brake Hub

Aluminiumfelge | Aluminium rim



Luftbereifung | Pneumatic tyre

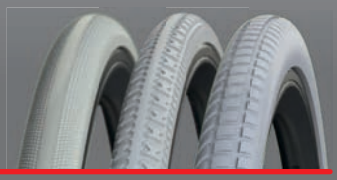

***Optional*: PU-Bereifungen** | PU tyres



Aluminium-Trommelbremsnabe, Ø 70 mm, 36 Speichen |
Aluminium drum brake hub, Ø 70 mm, 36 spokes



Aluminium-Greifreifen, 6 Laschen |
Aluminium push rim, 6 splices

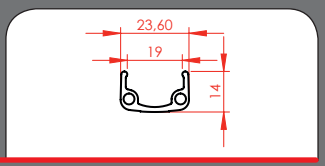

Felgenprofil | Rim shape



Größe Size					Art-Nr. Art.-No.
20x1.3/8"	Luft | Pneumatic	12	50	6001	R510/35-LASGFA-B
20x1.3/8"	Polyurethane	12	50	6001	R510/35-PUASGFA-B
22x1.3/8"	Luft | Pneumatic	12	50	6001	R570/35-LASGFA-B
22x1.3/8"	Polyurethane	12	50	6001	R570/35-PUASGFA-B
24x1.3/8"	Luft | Pneumatic	12	50	6001	R620/35-LASGFA-B
24x1.3/8"	Polyurethane	12	50	6001	R620/35-PUASGFA-B
26x1.3/8"	Luft | Pneumatic	12	50	6001	R670/35-LASGFA-B
26x1.3/8"	Polyurethane	12	50	6001	R670/35-PUASGFA-B

Speichenräder "Jogging" | Spoke Wheels "Jogging"

Aluminiumfelge | Aluminium rim



Luftbereifungen | Pneumatic tyres

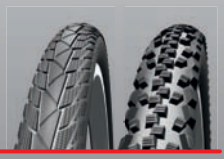

Option 1: Aluminiumnabe, 36 Speichen 2 mm | Aluminium hub, 36 spokes 2 mm



Option 2: Aluminiumnabe, 36 Speichen 2 mm, mit Schnellspannachse | Aluminium hub, 36 spokes 2 mm, with quick release axle



Option 3: Aluminium-Trommelbremsnabe, Ø 70 mm, 36 Speichen | Aluminium drum brake hub, Ø 70 mm, 36 spokes

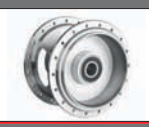

Felgenprofil | Rim shape

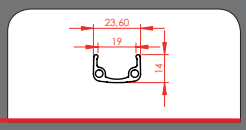

Option 1: Aluminium-Hochflanschnabe, 36 Speichen 2 mm | High flange aluminium hub, 36 spokes 2 mm

Größe Size						Art-Nr. Art.-No.
16x1.75"	Luft | Pneumatic	12	53	63	6001	R400/45-LSA
18x1.75"	Luft | Pneumatic	12	53	63	6001	R450/45-LSA

Option 2: Aluminiumnabe, 36 Speichen 2 mm, mit Schnellspannachse | Aluminium hub, 36 spokes 2 mm, with quick release axle

16x1.90"	Luft | Pneumatic	9	-	100	6001	R400/45-LSA-SP
18x1.90"	Luft | Pneumatic	9	-	100	6001	R450/45-LSA-SP

Option 3: Aluminium-Trommelbremsnabe, Ø 70 mm, 36 Speichen | Aluminium drum brake hub, Ø 70 mm, 36 spokes

16x1.75"	Luft | Pneumatic	12	50	-	6001	R400/45-LSA-B
18x1.75"	Luft | Pneumatic	12	50	-	6001	R450/45-LSA-B

Rolko Kohlgrüber GmbH | Telefon: +49 (0) 5425 9402-0 | Fax: +49 (0) 5425 9402-20
Weitere Informationen und technische Daten im Gesamtkatalog oder im Internet: www.rolko.com

Speichenräder mit Kunststoff-Felge | Spoke Wheels with Plastic Rim

Kunststoff-Felge | Plastic rim

Luftbereifung | Pneumatic tyre

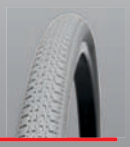



***Optional*: PU-Bereifungen** | PU tyres



Kunststoff-Greifreifen, 4 Gewindemuffen | Plastic push rim, 4 threaded sockets



***Optional*: Mit Trommelbremse und Greifreifen** | With drum brake and push rim



Größe Size							Art-Nr. Art.-No.
24x1.3/8"	Luft | Pneumatic	12	50	-	6201	-	R620/35-L-GF
24x1.3/8"	Luft | Pneumatic	12	50	-	6201	-	R620/35-L-GF-VA
24x1.3/8"	Polyurethane	12	50	-	6201	-	R620/35-PU-GF
24x1.3/8"	Polyurethane	12	50	-	6201	-	R620/35-PU-GF-VA

VA: Rostfrei | Stainless

***Optional*: Mit Trommelbremse** | With drum brake

24x1.3/8"	Luft | Pneumatic	12	-	43	-	M12x100	R620/35-L-GFBR
24x1.3/8"	Luft | Pneumatic	12	-	43	-	M12x100	R620/35-L-GFBL
24x1.3/8"	Polyurethane	12	-	43	-	M12x100	R620/35-PU-GFBR
24x1.3/8"	Polyurethane	12	-	43	-	M12x100	R620/35-PU-GFBL

R: Rechte Seite | Right side

L: Linke Seite | Left side

Speichenräder „Disk" | Spoke Wheels "Disk"

Aluminium-Hohlkammerfelge | Double wall aluminium rim



Luftbereifung | Pneumatic tyre



Aluminium-Sondernabe für Scheibenbremse, 36 Speichen | Aluminium special hub for disc brake, 36 spokes



Bremsscheibe Ø 160 mm | Brake disc Ø 160mm



Aluminium-Greifreifen, 6 Laschen | Aluminium push rim, 6 splices



Felgenprofil | Rim shape

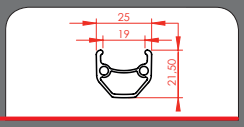

Größe Size						Art-Nr. Art.-No.
24x1"	Luft | Pneumatic	12	68	81	6001	R620/25-LHSD-GFA
24x1.3/8"	Luft | Pneumatic	12	68	81	6001	R620/35-LHSD-GFA

Weitere Radgrößen auf Anfrage | Other wheel sizes upon request

Schwerlastrad „Jumbo" | Heavy Duty Wheel "Jumbo"



Bis 135 kg
Up to 135 kg

Luftbereifung: Schwalbe Big Apple | Pneumatic tyre: Schwalbe Big Apple



Aluminiumnabe, 36 Speichen 2 mm | Aluminium hub, 36 spokes 2 mm



Stahl-Greifreifen, 6 Laschen | Steel push rim, 6 splices



Felgenprofil | Rim shape

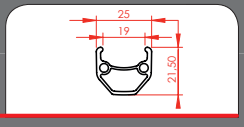

26x2.35"	Luft | Pneumatic	12	53	63	6001	R680/58-LAH-GF

Rolko Kohlgrüber GmbH | Telefon: +49 (0) 5425 9402-0 | Fax: +49 (0) 5425 9402-20
Weitere Informationen und technische Daten im Gesamtkatalog oder im Internet: www.rolko.com

Speichenrad „Big Boy" | Spoke Wheel "Big Boy"

Aluminium-Hohlkammerfelge | Double wall aluminium rim

PU-Bereifung | PU tyre



Aluminium-Trommelbremsnabe Ø 70 mm, 36 Speichen 2,3 mm | Aluminium drum brake hub Ø 70 mm, 36 spokes 2,3 mm

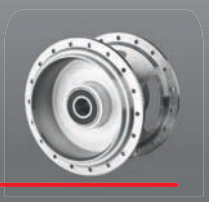

Felge und Greifreifen aus Aluminium, silber, 12 Laschen | Aluminium rim and push rim, silver, 12 splices



***Optional*: Felgen- und Greifreifen-Farbe: Schwarz** | Rim and push rim colour: black



Felgenprofil | Rim shape

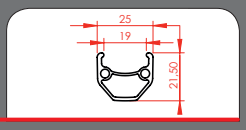



Größe Size					Art-Nr. Art.-No.
32x1.3/8"	Polyurethane	12	50	6001	R800/35-PU-GF-B

***Optional*: Felgen- und Greifreifen-Farbe in Schwarz | Rim and push rim Colour in black**

29x1"	Polyurethane	12	50	6001	R725/25-PUAS-GFA-B
32x1"	Polyurethane	12	50	6001	R800/25-PUAS-GFA-B
36x1"	Polyurethane	12	50	6001	R900/25-PUAS-GFA-B

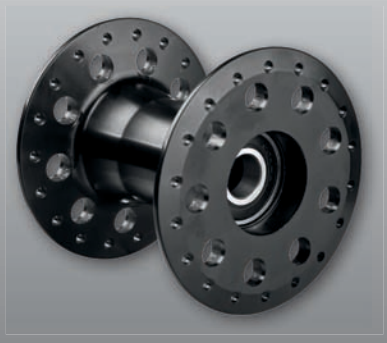

Hochflanschnabe aus Aluminium | High flange aluminium hub

				Speichen Spokes	Art-Nr. Art.-No.
12*	60	70	6001	36	NA-H36-S

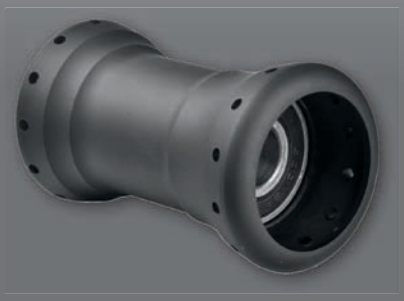

Ultraleichte Nabe aus Aluminium | Ultralight aluminium hub

				Speichen Spokes	Art-Nr. Art.-No.
12*	48	70	6001	24	U-NA-FLY

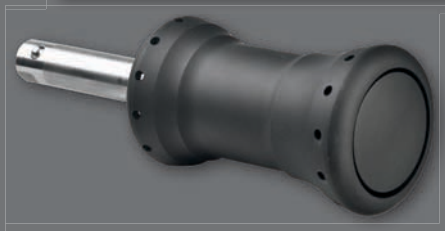

Auf Wunsch mit Quick-Release-Achse lieferbar! | With quick release axle upon request!

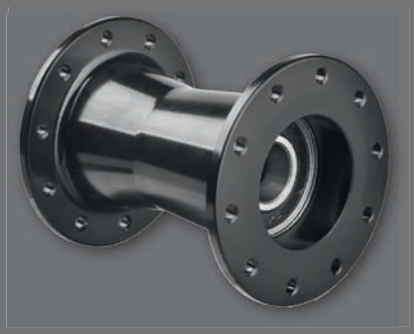

Nabe aus Aluminium | Aluminium hub

				Speichen Spokes	Art-Nr. Art.-No.
12*	53	63	6001	24	NA-24-12S

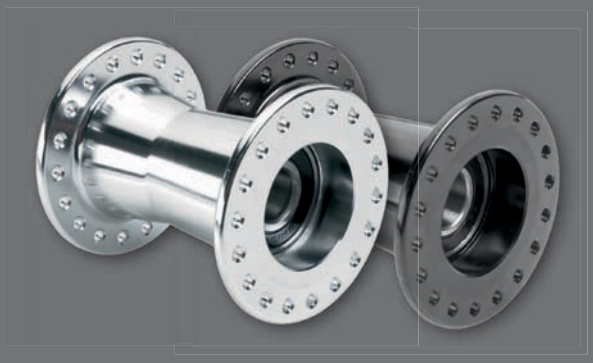

Nabe aus Aluminium | Aluminium hub

				Speichen Spokes	Farbe Colour	Art-Nr. Art.-No.
12*	53	63	6001	36	○	NA-36-12
12*	53	63	6001	36	●	NA-36-12S

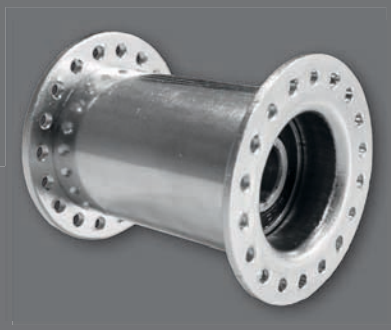

Nabe aus Stahl | Steel hub

				Speichen Spokes	Art-Nr. Art.-No.
12*	48	59	6001	36	NA-36-59-48-12

***Auf Wunsch auch 1/2" Ø** | Also available in 1/2" Ø upon request

Rolko Kohlgrüber GmbH | Telefon: +49 (0) 5425 9402-0 | Fax: +49 (0) 5425 9402-20

Trommelbremsnabe aus Aluminium |
Aluminium drum brake hub

		Speichen Spokes	Art-Nr. Art.-No.
12	50	36	NA-TOP-B-12

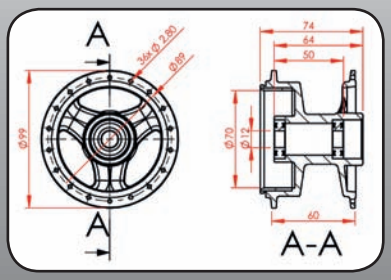



Bremsanker |
Brake torque receiver*

R: Rechte Seite | Right side
L: Linke Seite | Left side

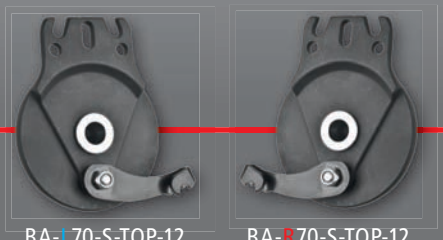

BA-L70-S-TOP-12 BA-R70-S-TOP-12

Bremsanker mit Adapter | Brake torque receiver with adapter*



BA-L-S-TOP-A57 BA-R-S-TOP-A57

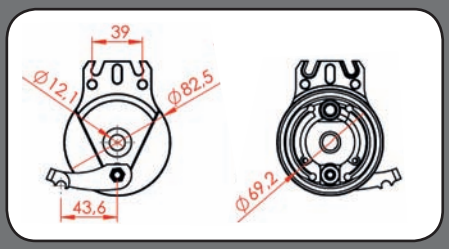

***Weitere Ausführungen auf Anfrage |** Further designs upon request

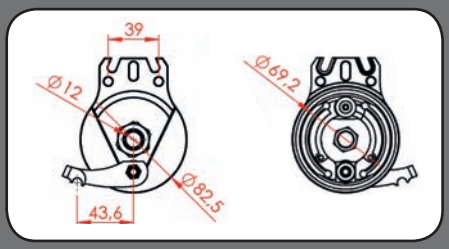

Trommelbremsnabe aus Stahl |
Steel drum brake hub

		Speichen Spokes	Art-Nr. Art.-No.
12	46	36	NA-TOP-B-12-02-ST

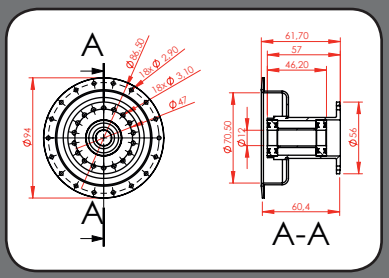



Bremssattel für Scheibenbremse |
Brake caliper for disc brake

Art-Nr. Art.-No.
U-BB-WZ1-R
U-BB-WZ1-L

R: Rechte Seite | Right side
L: Linke Seite | Left side



Greifreifen | Push Rims

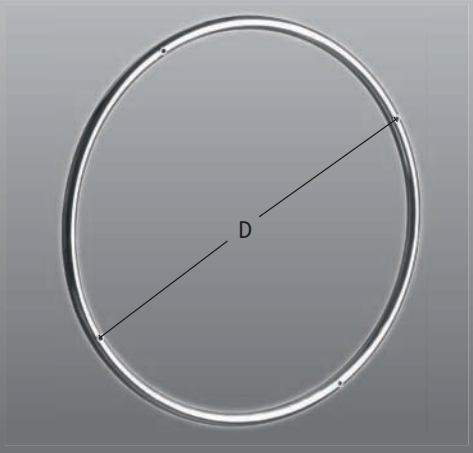

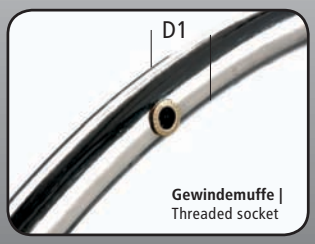

Gewindemuffe |
Threaded socket

Aus Stahl, verchromt | In steel, chrome

Größe Size	D	D1	Gewinde Socket	Art-Nr. Art.-No.
20"	417	19	4xM5	GF20-CHR
22"	453	19	4xM5	GF22-CHR
24"	505	19	4xM5	GF24-CHR

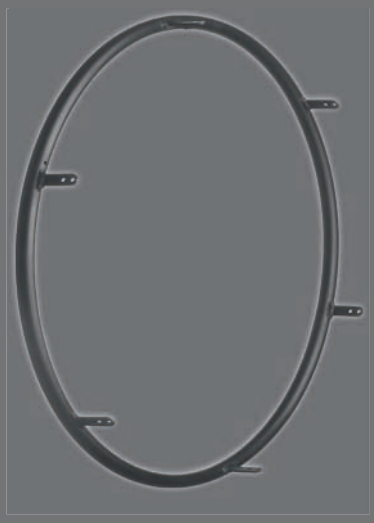


Lasche |
Splice

Aus Aluminium, schwarz eloxiert |
In aluminium, black anodized

Größe Size	D	D1	Laschen Splices	Art-Nr. Art.-No.
20"	435	20	4	GF20-ALU-4L
22"	470	20	4	GF22-ALU-4L
24"	524	20	6	GF24-AS-6L
26"	574	20	6	GF26-AS-6L



Aus Aluminium, silber eloxiert |
In aluminium, silver anodized

20"	418	20	4	GF20-ASI-4L-418
22"	458	20	4	GF22-ASI-4L-458
22"	470	20	6	GF22-A-6L
24"	523	20	6	GF24-SUN-01

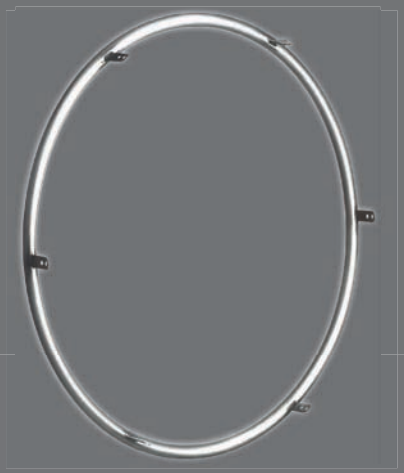



Aus Edelstahl | In stainless steel

Größe Size	D	D1	Laschen Splices	Art-Nr. Art.-No.
22"	458	19	4	GF22-V2A-4L-458
24"	523	20	6	GF24-SUN-02
26"	574	19	6	GF26-VA-6L

Rolko Kohlgrüber GmbH | Telefon: +49 (0) 5425 9402-0 | Fax: +49 (0) 5425 9402-20

Aus Aluminium, mit weicher Ummantelung |
In aluminium, with soft coating

Größe Size	D	D1	Laschen Splices	Art-Nr. Art.-No.
22"	470	26	4	GF22-AS-SOFT
24"	520	26	6	GF24-AS-SOFT
26"	570	26	6	GF26-AS-SOFT





Aus Kunststoff, oval | In plastic, oval shape

Größe Size	D	D1	Gewinde Socket	Art-Nr. Art.-No.
20"	418	20/25	4xM5	GF-K-O-20
22"	453	20/25	6xM5	GF-K-O-22-6
22"	458	20/25	6xM5	GF-K-O-22-6-458
24"	505	20/25	4xM5	GF-K-O-24-4
24"	505	20/25	6xM5	GF-K-O-24-6
26"	550	20/25	6xM5	GF-K-O-26-6



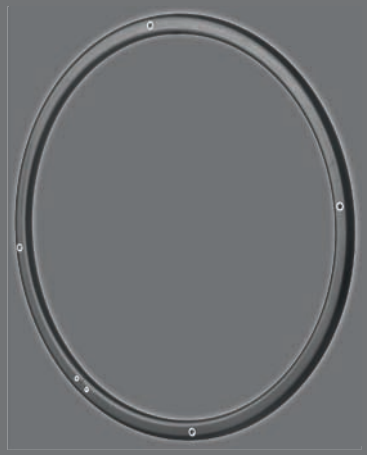

Befestigungen für Greifreifen, Distanz verstellbar |
Hardware for push rim fixations, distance adjustable

1	L1	L2	Art-Nr. Art.-No.
M5	7	20	U-BEF-GR-LM

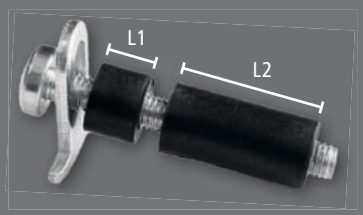

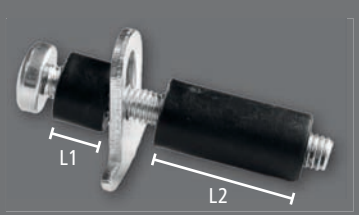

Verstellung des Abstands zwischen Felge und Greifreifen möglich |
Distance between rim and push rim can be adjusted

Greifreifenüberzüge | Push Rim Covers



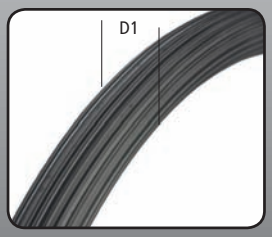

Aus PVC, gerillt | PVC cover, grooved

Größe Size	D	D1	Art-Nr. Art.-No.
20"	412-424	16-21	SGR-20
22"	486-501	16-21	SGR-22
24"	519-532	16-21	SGR-24
26"	571-590	16-21	SGR-26





Aus PVC, glatt | PVC cover, smooth

Größe Size	D	D1	Art-Nr. Art.-No.
20"	412-424	16-21	SGR-20-G
22"	486-501	16-21	SGR-22-G
24"	519-532	16-21	SGR-24-G
26"	571-590	16-21	SGR-26-G

Radabdeckungen | Wheel Mud Guards



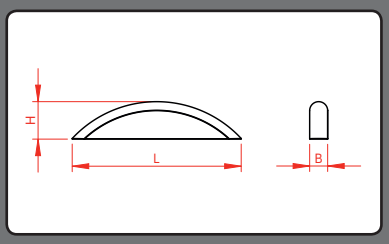

Aus Kunststoff, universal | Universal, in plastic

Größe Size	L	H	B	Art-Nr. Art.-No.
24"	460	100	50	RA460/48-S



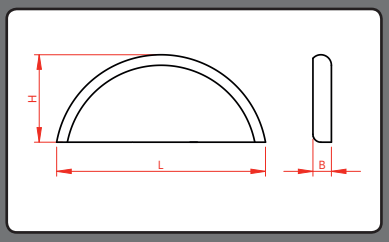

Aus Kunststoff, universal | Universal, in plastic

Größe Size	L	H	B	Art-Nr. Art.-No.
24"	640	270	40	RA620/35-S1



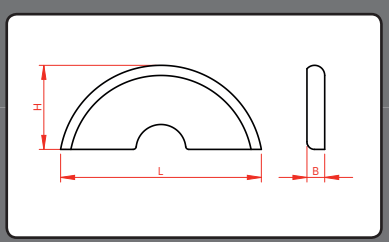

Aus Kunststoff, universal | Universal, in plastic

Größe Size	L	H	B	Art-Nr. Art.-No.
20"	545	220	57	RA510/35-S
22"	590	250	57	RA570/35-S
24"	640	280	57	RA620/35-S

Rolko Kohlgrüber GmbH | Telefon: +49 (0) 5425 9402-0 | Fax: +49 (0) 5425 9402-20

Quick-Release-Achsen aus Edelstahl |
Quick release axles in stainless steel

EL	D	Art-Nr. Art.-No.
85	12	QRA-85-KVA
98	12	QRA-98-KVA
103	12	QRA-103-KVA
104	1/2"	QRA-104-1/2
108	12	QRA-108-V2A
110	1/2"	QRA-110-1/2-V2A
113	12	QRA-113
123	1/2"	QRA-123-1/2
123	12	QRA-123-KVA
130	12	QRA-130-V2A

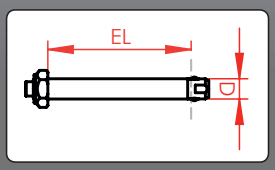



Quick-Release-Achse aus Edelstahl mit Aluminium-Kopf |
Quick release axle in stainless steel with aluminium head

EL	D	Art-Nr. Art.-No.
98	12	QRA-98-VA-FLY



Adapter für Quick-Release-Achsen |
Adapters for quick release axles

L	L2	D	Art-Nr. Art.-No.
45	7	12	U-A12-45-7
50	10	12	U-A12-50-10
51	9	1/2"	U-A1/2-51-9
57	6,5	12	U-A12-57-6.5
63	7	12	U-A12-63-7
69	10	12	U-A12-69-10
71,5	8	12	U-A12-71.5-8
84	6	12	U-A12-84-6

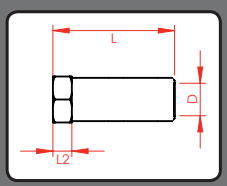


Adapter 12 mm


Adapter 1/2"

Mutter | Nut

	Art-Nr. Art.-No.
M16x1	U-M-936-M16x1zn



Federring | Lock washer

	Art-Nr. Art.-No.
16	U-FD-127-16





Für 4/6-fache Greifringbefestigung, transparent* |
For 4/6 position push rim fixation; transparent*

PET	Größe Size	Art-Nr. Art.-No.
1	20"	SP-TR-510L4
1	22"	SP-TR-570L4/6
1	24"	SP-TR-620L4/6
1	26"	SP-TR-670L4/6
1,5	24"	SP-TR-620-1



Für 6/12-fach Greifringbefestigung, transparent* |
For 6/12 position push rim fixation; transparent*

PET	Größe Size	Art-Nr. Art.-No.
1	28"	SP-TR-720L6/12

***Inkl. Befestigungsclips**

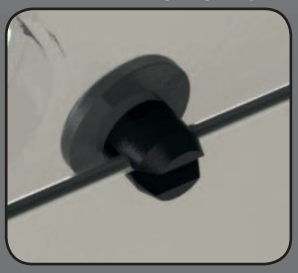

*Fixation clips included

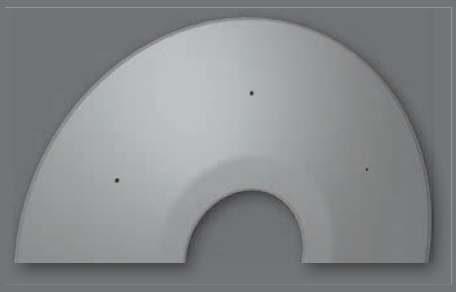

Ohne Befestigungsaussparungen, transparent* |
Without fixation notches; transparent*

PET	Größe Size	Art-Nr. Art.-No.
1	22"	SP-TR-570
1	24"	SP-TR-620

Rollstuhl-Speichenschutz mit Ihrem Logo |
Wheelchair spoke guard with your personalized logo

Stabil, kratzfest und mit transparentem oder farbigem Hintergrund. Wir informieren Sie gerne über weitere Einzelheiten! |
Solid, scratch-resistant and with transparent or multi-colour background. Please contact us for more details!







Rolko Kohlgrüber GmbH | Telefon: +49 (0) 5425 9402-0 | Fax: +49 (0) 5425 9402-20

Rolko®

Our innovations move people ...

Außendurchmesser
Outside diameter
(mm)

Bohrung
Bore diameter
(mm)

Mutter
Nut

Schraube
Bolt

Einbaulänge
Install. Length
(mm)

Nabenlänge
Hub length
(mm)

Achslänge
Pivot length
(mm)

Kugellager
Ball Bearing

Breite
Width
(mm)

Durchmesser
Diameter
(Zoll/Inch/mm)

Höhe
Height
(mm)

Länge
Length
(mm)

Einbaulänge (QRA)
Install. length (QRA)
(mm)

Bereifungsart
Tyre type

Größe
Size
(Zoll/Inch)

Farbe
Colour

PET-Stärke
PET thickness
(mm)

Laschen
Splices

Speichen-Löcher
Spoke holes

Artikel-Nummer
Article number

**Alle Maße sind ca. Angaben.
Abbildungen unverbindlich.
Irrtum und Änderungen vorbehalten.**

All shown sizes and illustrations are non-binding. We reserve the right to make unpublished/unannounced modifications.

Wir liefern gemäß unseren neuesten Verkaufs- und Lieferbedingungen. Nicht alle aufgeführten Produkte sind sofort lieferbar. Eine Mindest-bestellmenge ist für bestimmte Produkte erforderlich.

Delivery according to our latest general terms and conditions. Not all products listed are available from stock. A minimum order quantity may apply for certain products.

Alle Bilder, Texte und Grafiken in unseren Katalogen sind urheberrechtlich geschützt. Jegliche Verwendung bedarf der schriftlichen Zustimmung von Rolko.

All images, texts and graphics in our current catalogues are copyright protected. Any use requires prior written permission from Rolko.



Unsere Bereifungen finden Sie in der Katalogrubrik 5: „Bereifungen". |
For our tyres please refer to our general catalogue, section 5: "Tyres".

Rolko®

Our innovations move people ...



Contact

Service Team Germany

Phone: +49 (0) 5425-9402-12
+49 (0) 5425-9402-16

Fax: +49 (0) 5425-9402-20

Service Team International

Phone: +49 (0) 5425-9402-34
+49 (0) 5425-9402-61

Fax: +49 (0) 5425-9402-21

Germany

Rolko Kohlgrüber GmbH
Industriestraße 14
D-33829 Borgholzhausen
Phone +49 (0) 5425 9402-0
Fax +49 (0) 5425 9402-20
info@rolko.com

China

Production
Xiamen Rolko
Wheels & Components Co. Ltd.
Fujian Province
CN-361100 Xiamen

Denmark

Rolko Scandinavia ApS
Suensonsvej 2
DK-8600 Silkeborg
Phone +45 (0) 87 20 18 88
Fax +45 (0) 86 81 86 88
RolkoDK@rolko.com

Netherlands

Rolko Nederland bv
Pakketboot 51
NL-3991 CH Houten
Phone +31 (0) 302 567 890
Fax +31 (0) 842 292 903
RolkoNL@rolko.com

Like us on Facebook

More infos about us? **Scan me!**

www.rolko.com

Version 02/2014

Copyright © Rolko Kohlgrüber GmbH, 2013. Nachdruck, auch auszugsweise, nur mit vorheriger Genehmigung des Herausgebers. Alle Rechte vorbehalten.
Copyright © Rolko Kohlgrüber GmbH, 2013. Reproduction in whole or in part only with prior permission of the publisher. All rights reserved.